



JUMEIRAH  
GOLF ESTATES

# CEDARWOOD ESTATES

---

SOUTH

---

FLOOR PLAN

---

wasl



# 4 - BEDROOM UNIT



# 4-BEDROOM FLOOR PLAN

**2829.72 sqft.**  
Ground Floor

**2788.39 sqft.**  
First Floor

**467.48 sqft.**  
Roof Floor

**6,085 sq.ft.**  
Total Saleable Area

**6,361 sq.ft. – 7,406 sq.ft.**  
Plot Area

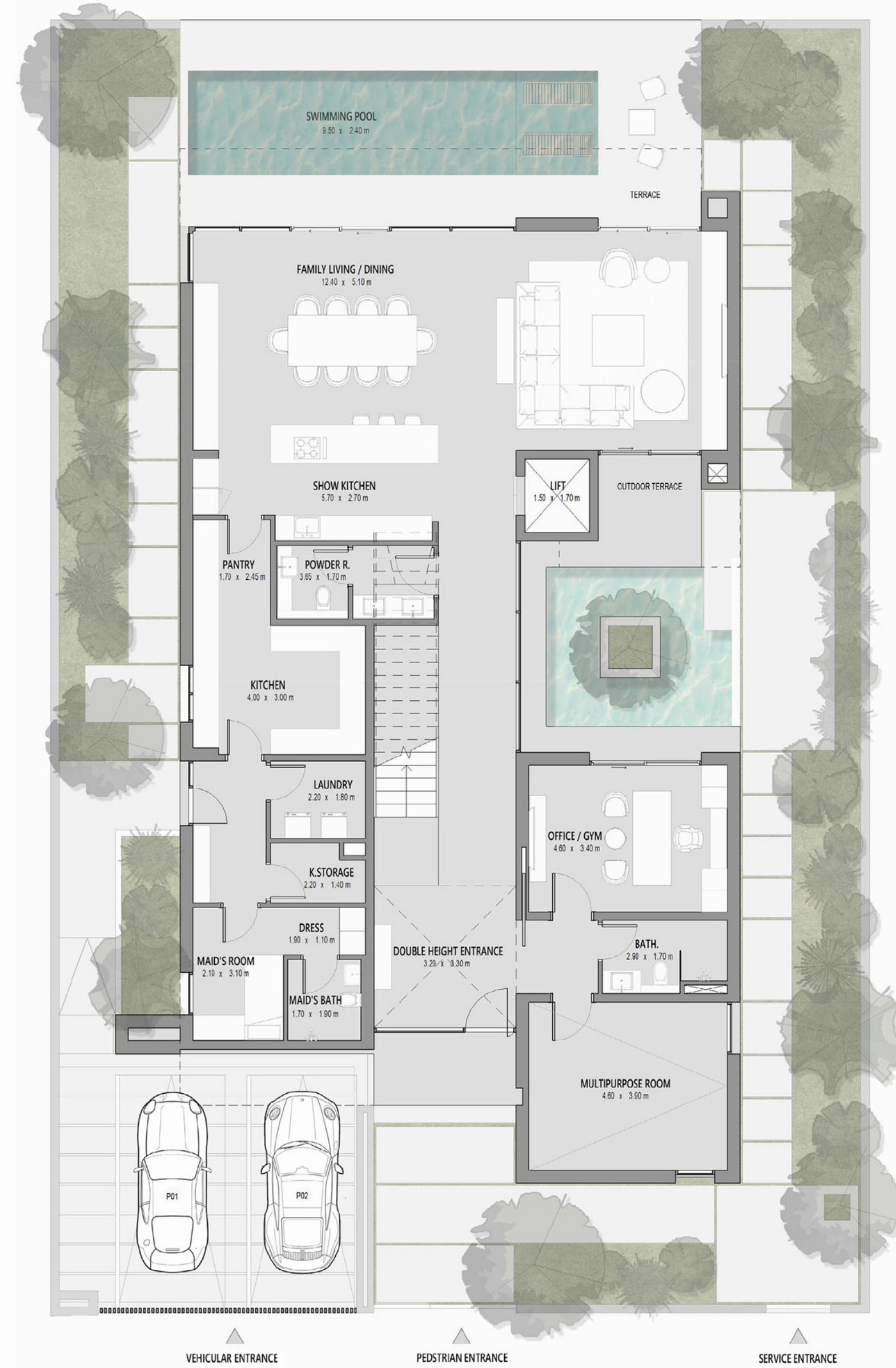

Ground Floor



# 4-BEDROOM FLOOR PLAN

**2829.72 sqft.**  
Ground Floor

**2788.39 sqft.**  
First Floor

**467.48 sqft.**  
Roof Floor

**6,085 sq.ft.**  
Total Saleable Area

**6,361 sq.ft. – 7,406 sq.ft.**  
Plot Area

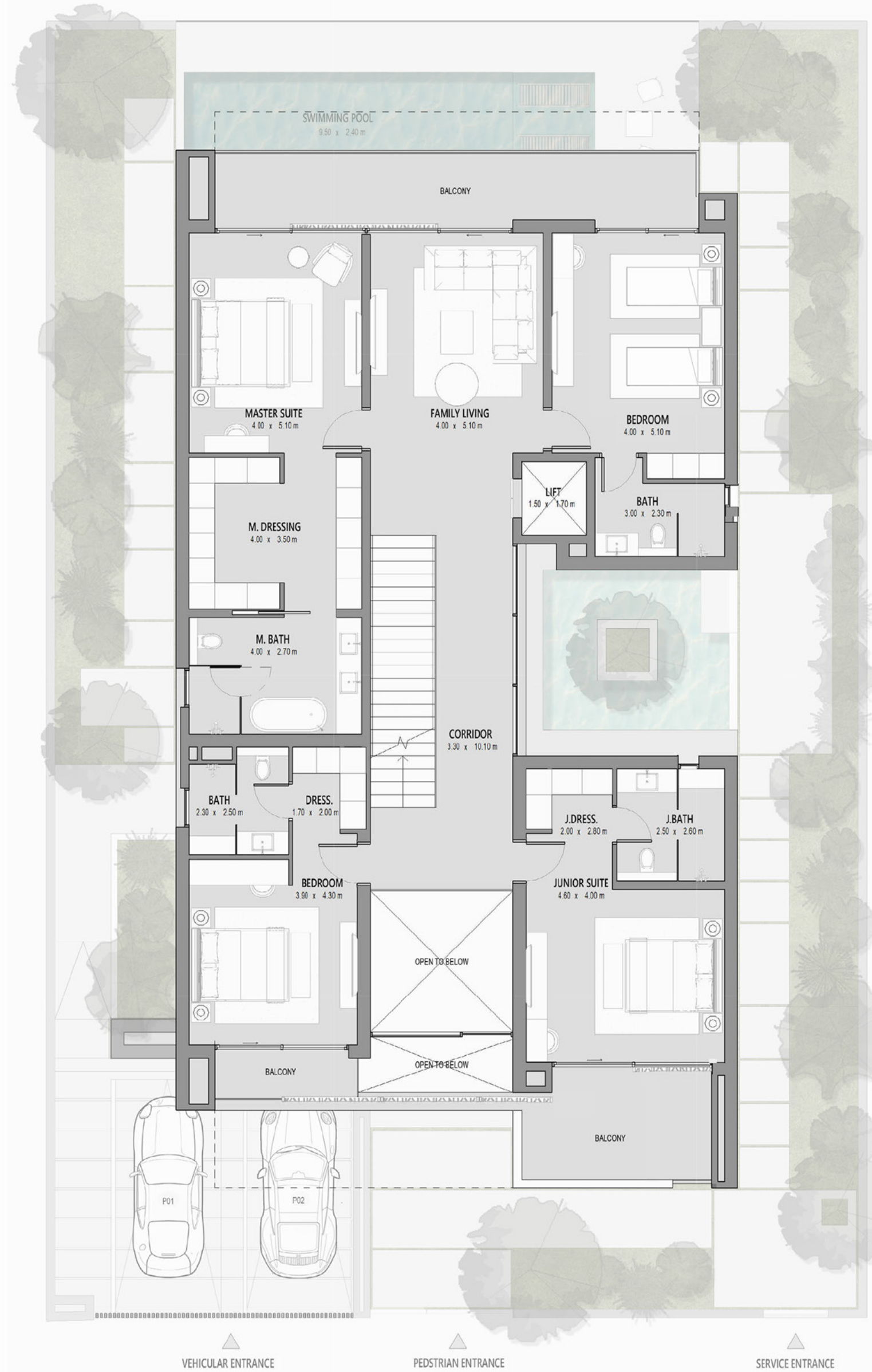

First Floor

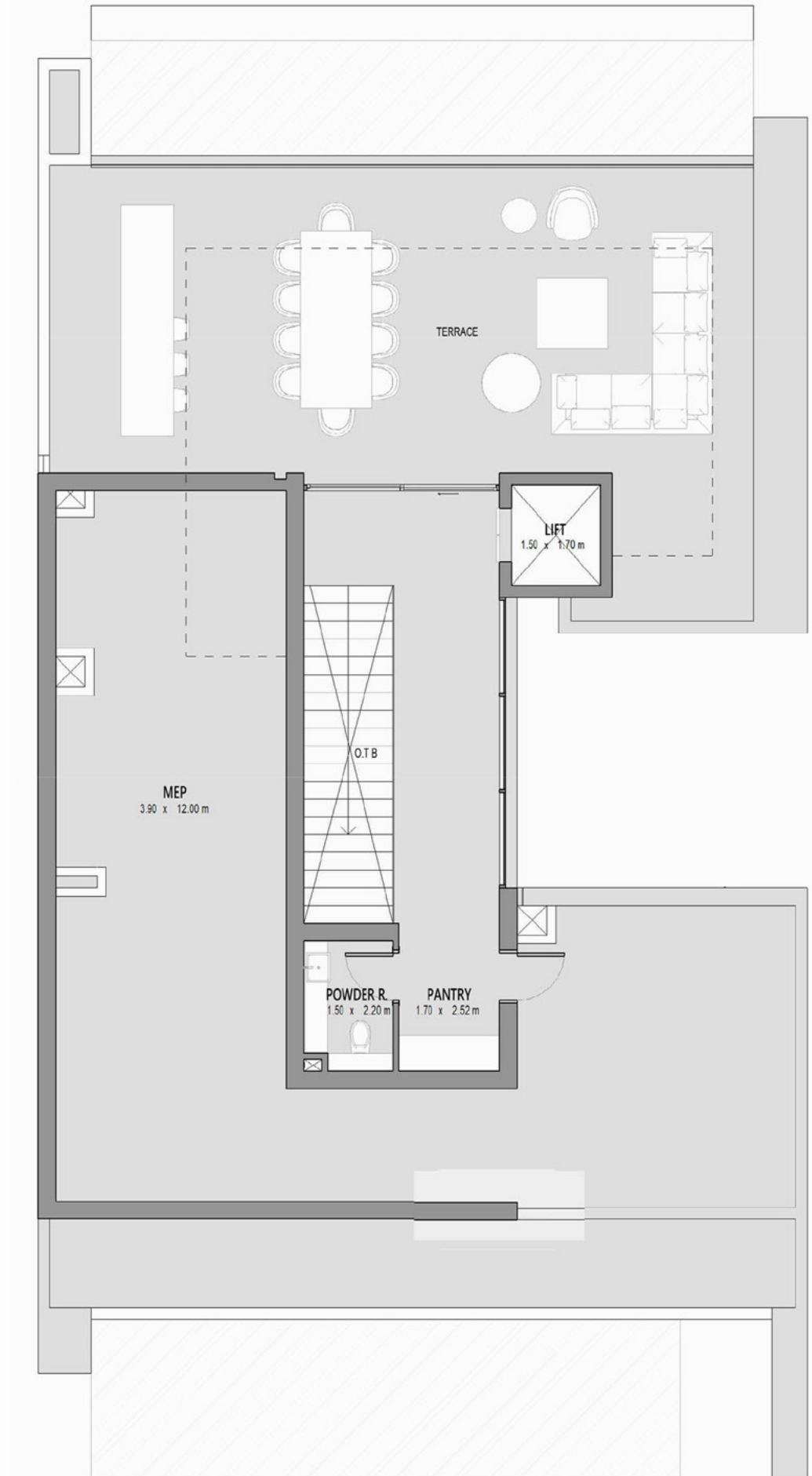

Roof Floor





# 5 - BEDROOM UNIT



# 5-BEDROOM FLOOR PLAN

**3538.74 sqft.**  
Ground Floor

**3491.37 sqft.**  
First Floor

**616.66 sqft.**  
Roof Floor

**7,646 sq.ft.**  
Total Saleable Area

**9,472 sq.ft. – 18,091 sq.ft.**  
Plot Area

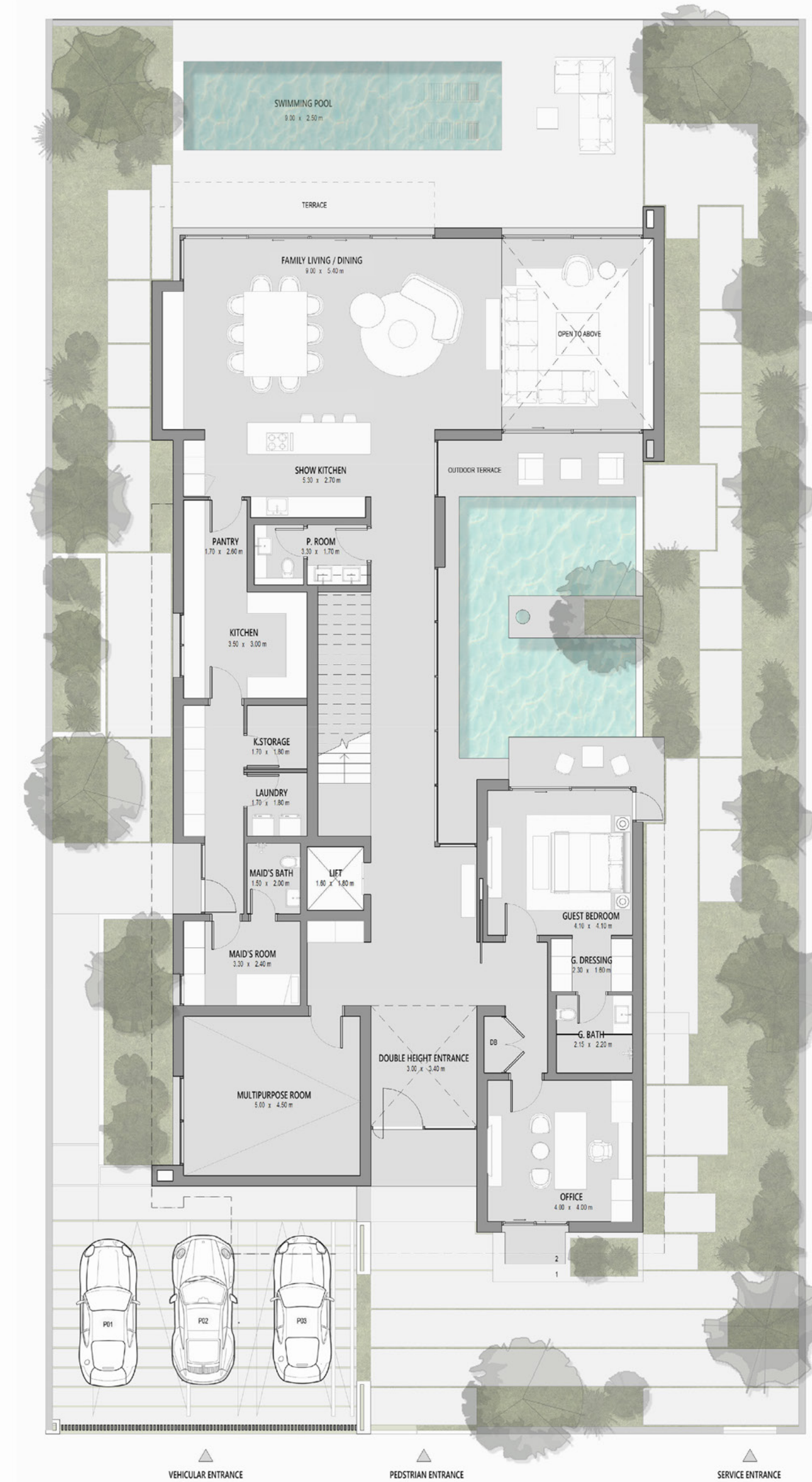

Ground Floor





# 5-BEDROOM FLOOR PLAN

**3538.74 sqft.**  
Ground Floor

**3491.37 sqft.**  
First Floor

**616.66 sqft.**  
Roof Floor

**7,646 sq.ft.**  
Total Saleable Area

**9,472 sq.ft. – 18,091 sq.ft.**  
Plot Area

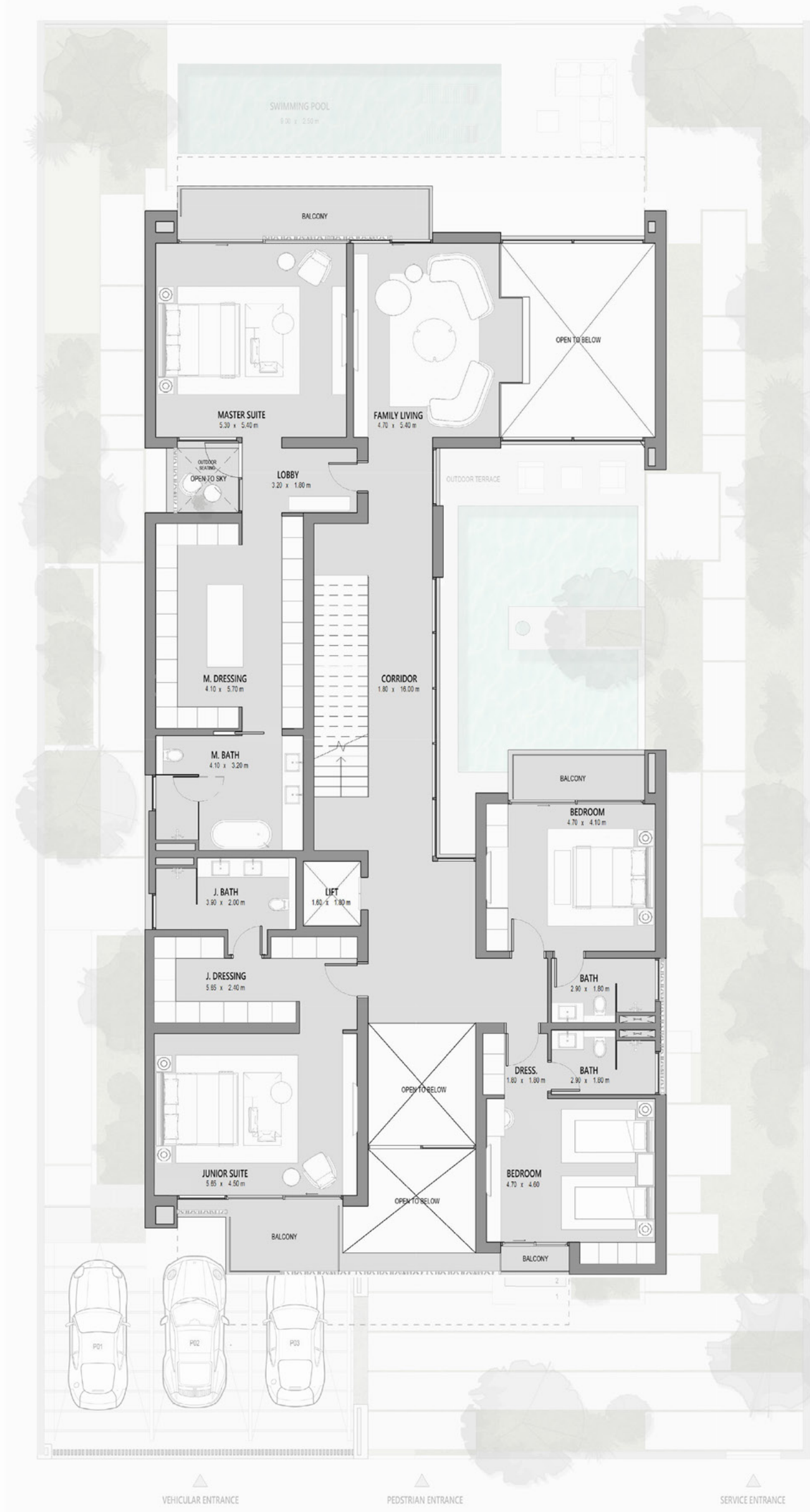

First Floor

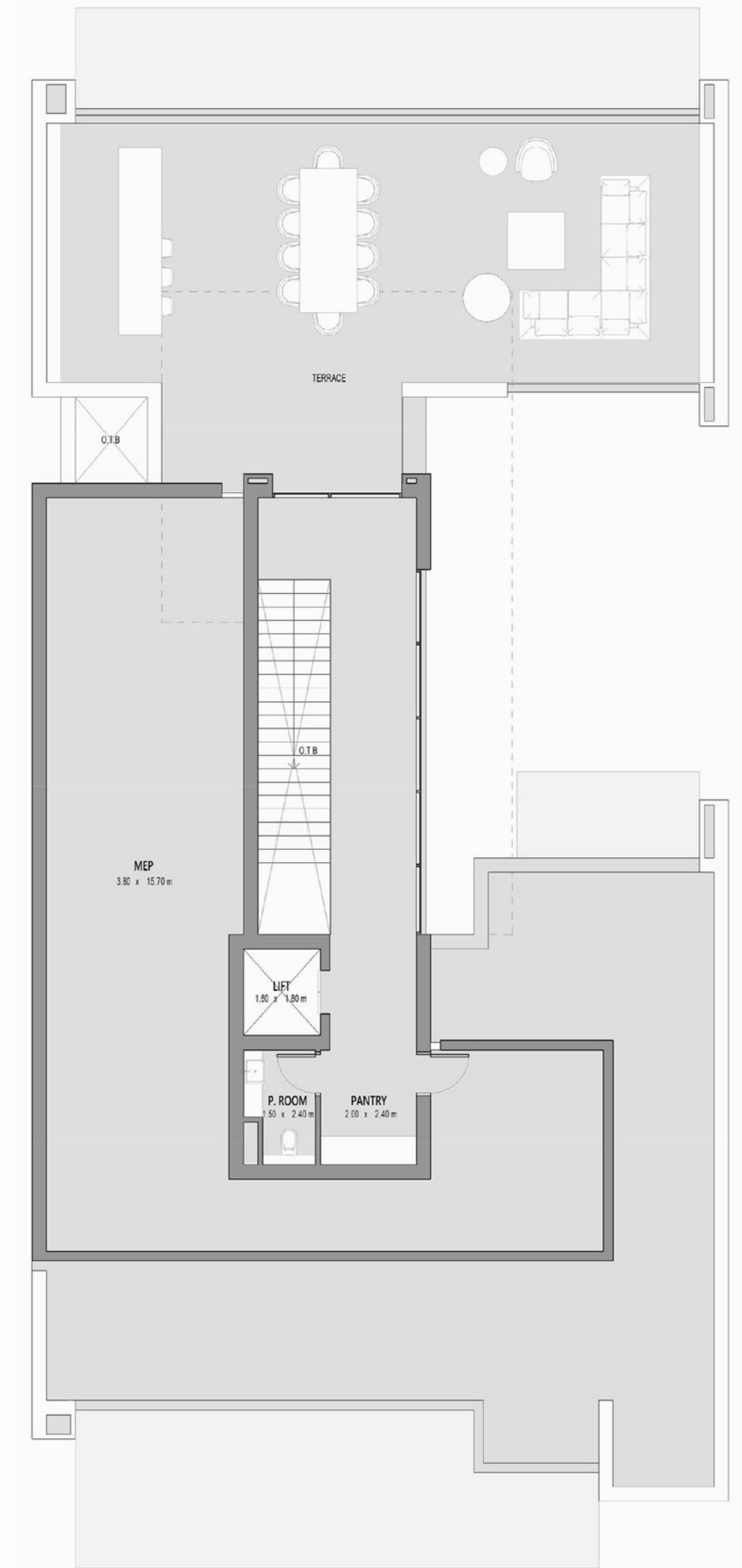

Roof Floor



# 6 - BEDROOM UNIT



# 6-BEDROOM FLOOR PLAN

**4381.66 sqft.**  
Ground Floor

**4229.42 sqft.**  
First Floor

**602.78 sqft.**  
Roof Floor

**9,212 sq.ft.**  
Total Saleable Area

**10,764 sq.ft. – 15,105 sqft.**  
Plot Area

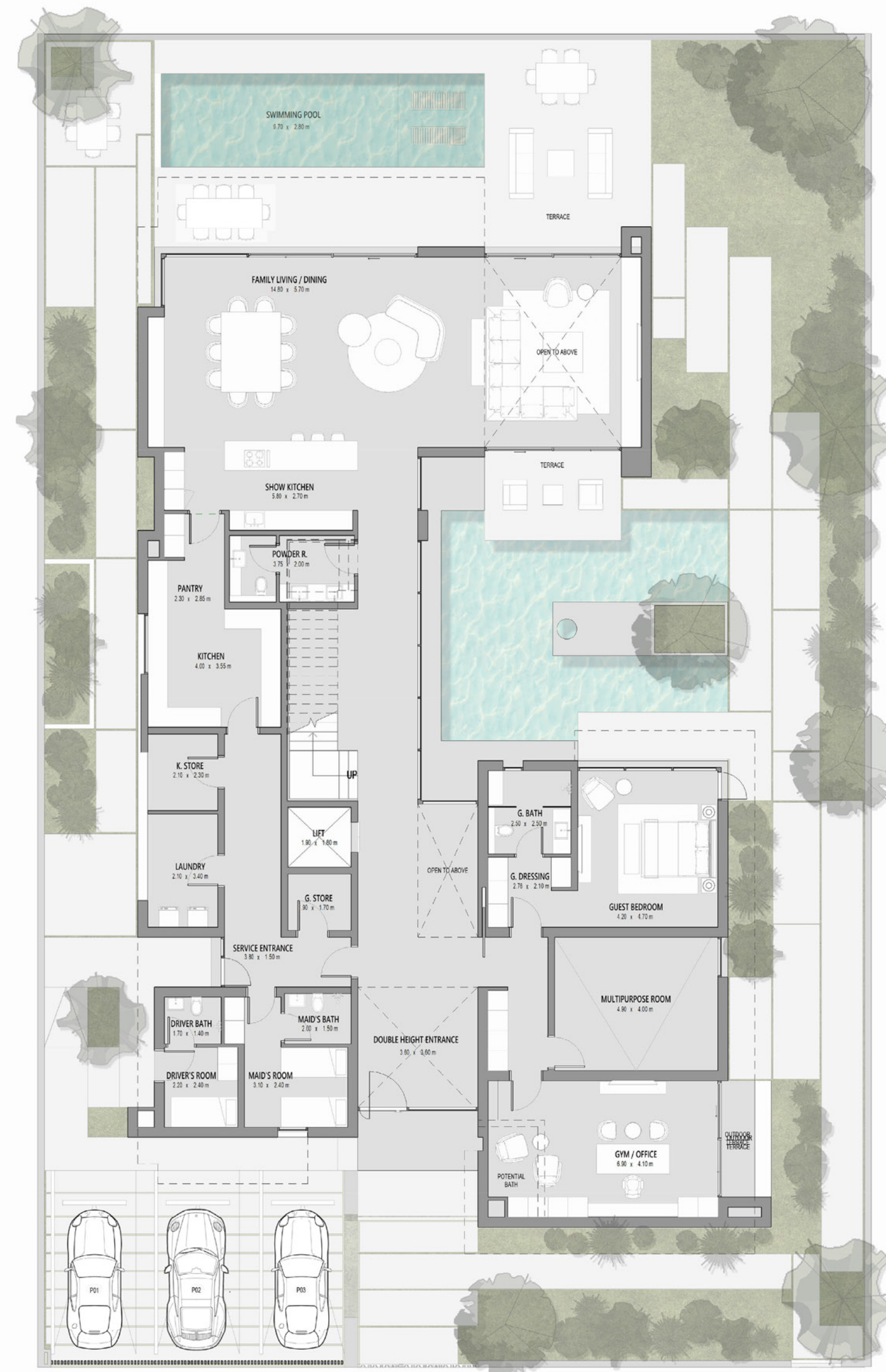

Ground Floor



# 6-BEDROOM FLOOR PLAN

**4381.66 sqft.**  
Ground Floor

**4229.42 sqft.**  
First Floor

**602.78 sqft.**  
Roof Floor

**9,212 sq.ft.**  
Total Saleable Area

**10,764 sq.ft. – 15,105 sqft.**  
Plot Area

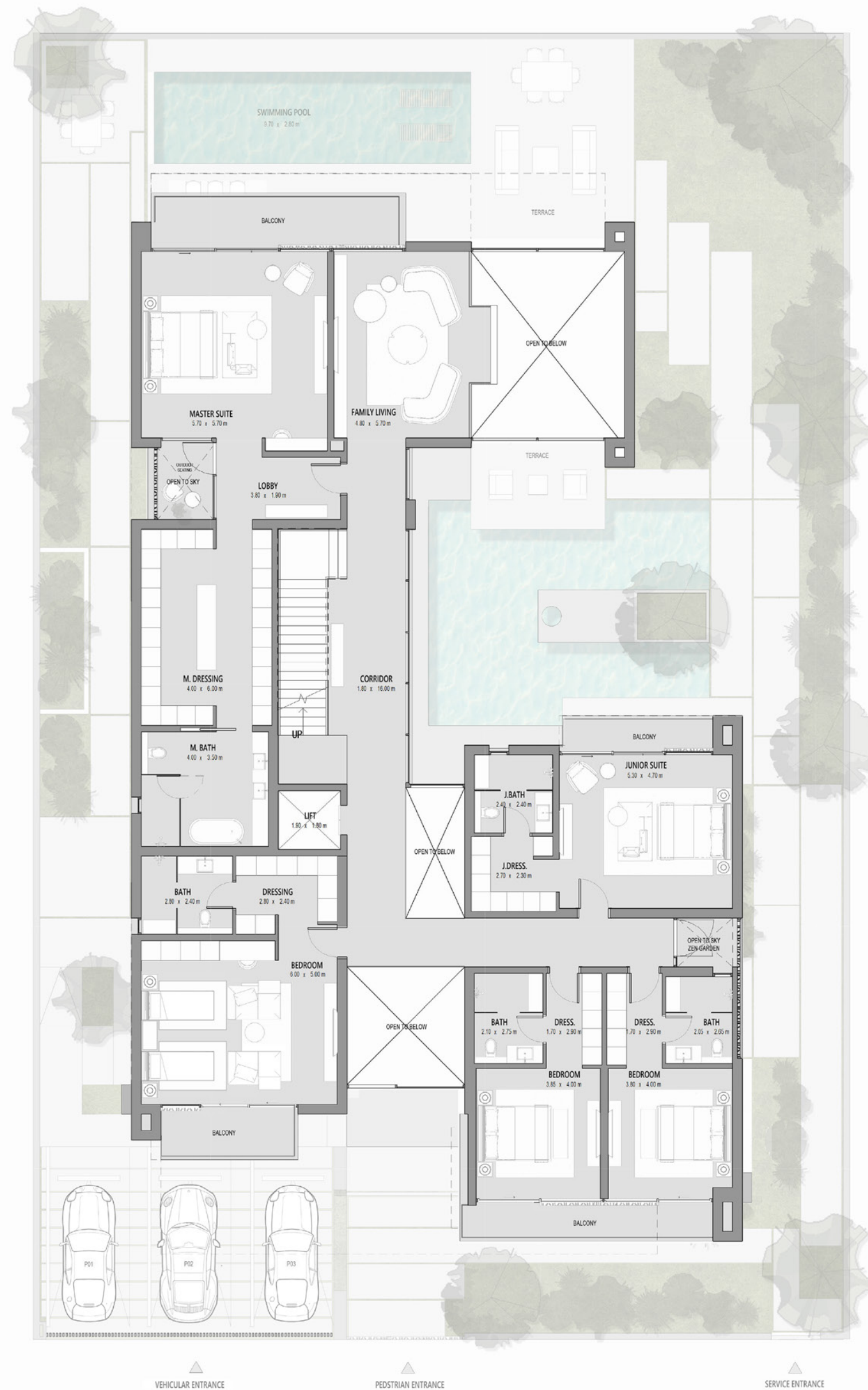

First Floor

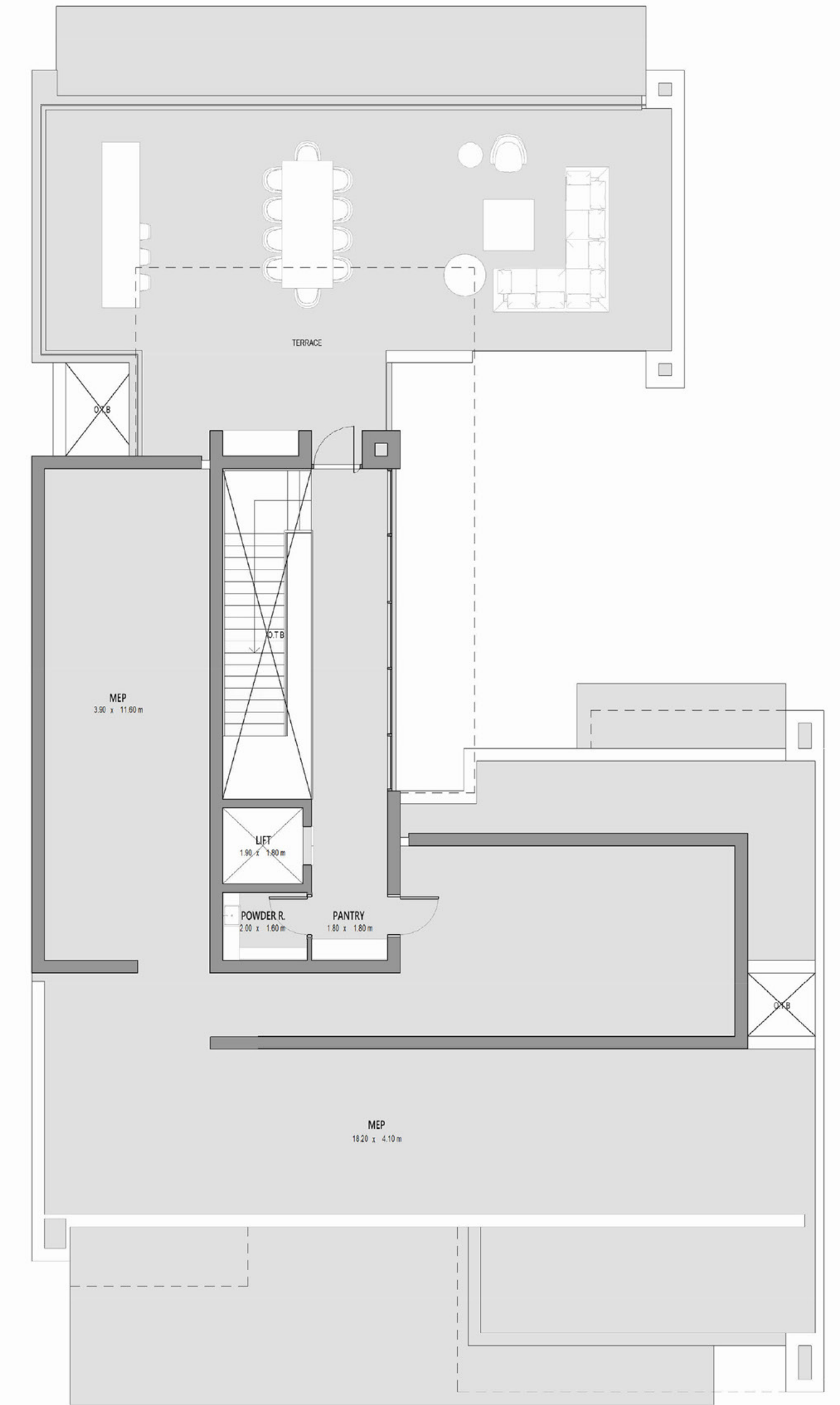

Roof Floor

# CEDARWOOD ESTATES

---

## SOUTH

For more information, please call 800 (WASL)  
Visit our website at [wasl.ae](http://wasl.ae) or visit Wasl Experience Centre, Dubai UAE  
52 18C St - Al Safa - Al Safa 2 - Dubai 8:00 AM to 5:00 PM, Monday - Friday

wasl

Disclaimer: The renderings and visualisations contained in this brochure are provided for illustrative and marketing purposes. While the information provided is believed to be accurate and reliable at the time of printing, only the information contained in the final Sales and Purchase Agreement will have any legal effect.